REQUISITION

ROCKDALE COUNTY, GEORGIA

VENDOR # 51652 P.O.# C-2011-93

VENDOR QUOTATIONS REQUIREMENTS
15,000.000 and OVER - SEALED BIDS
2,500.00 TO 14,999.99 - THREE WRITTEN QUOTES
0.00 TO 2499.99 - ONE PHONE QUOTE

Department/Account	Quantity	Unit	Description	VENDOR #1		VENDOR #2		VENDOR #3	
				ANDP					
				UNIT	EXTENDED	UNIT	EXTENDED	UNIT	EXTENDED
220-1300-541300-01			ACQUISTION		$155,000				
220-1300-541301-01			ACQ PROJECT DELIVERY COST		$4,000				
220-1300-541302-01			REHABILITATION		$35,000				
220-1300-541303-01			REHABILITATION PROJECT DELIVERY COST		$3,000				
220-1300-541304-01			DISPOSITION		$15,000				
			2916 Southpark Terrace SW						
			NSPIII						
			TOTAL		212,000.00		0.00		0.00

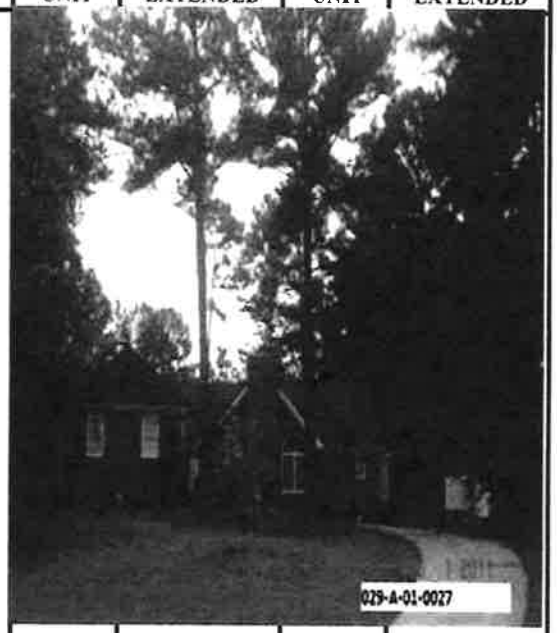

Recommended Source of Supply:
ATLANTA NEIGHBORHOOD DEVELOPMENT PARTNERSHIP (ANDP)
171 17TH STREET, STE 1625
ATLANTA GA 30363
PHONE:

Requesting Department: NSP - TANESHA LANIER
Date Prepared:
Elected Official / Department Head:
Date Required:

Purchasing Officer Use Only Below Line

Award to be made to:
(If not low quotation, indicate reason):

Approved for preparation of Purchase Order

Accounting Officer
Date

REQUISITIONS FORM 1 rev. 1/11

2016-394