THIS MAP HAS BEEN COMPILED FROM THE MOST AUTHENTIC INFORMATION AVAILABLE. AND NEITHER ROCKDALE COUNTY NOR HUNNICUTT AND ASSOCIATES. INC. ASSUME RESPONSIBILITY FOR ERRORS OR OMISSIONS

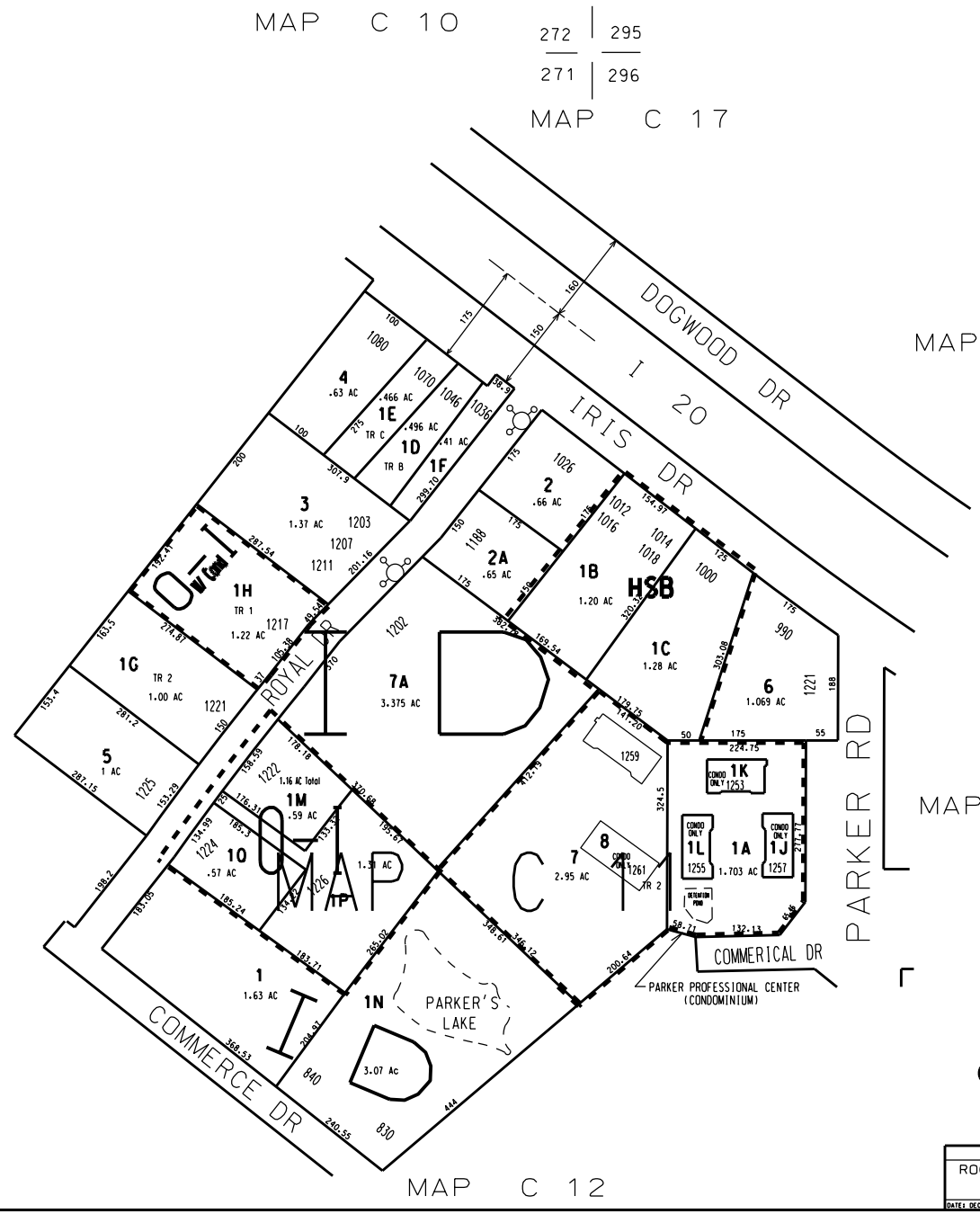

NOTE:

1. C11-1-1M from C11-1-1 by plat 31/158 2003
2. C11-1-1M rezoned from ID to OI 2003
3. C11-1-1N from C11-1-1 by plat 31/179 6/03
4. C11-1-1P from C11-1-1M deed 2976/25 12/8/03
5. C11-1-1H rezoned from ID to OI w/cond 4-23-04

LEGEND

County Boundary
Map Boundary
Limit of Ownership
Original Platted Line
District Line
Railroad Right of Way
City Limit
Easement
Stream
CHURCH
SCHOOL
CEMETERY

TAX VALUATION MAP	LAND LOT 271, 272	MAP NO.
ROCKDALE COUNTY GEORGIA	DISTRICT 16	C 11
	G.M.D. 476	
DATE: DEC. 1, 1967 LAST REVISION 2004	PHOTO NO. 14, 15	1" = 100'